Sigh no more ladies
Aikin

Royal Academy of Music Library

No. 1 in E♭

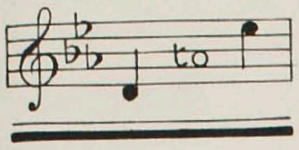

No. 2 in F

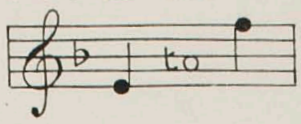

No. 3 in G

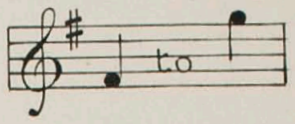

SUNG BY

MADAME CLARA BUTT.

A HYMN FOR AVIATORS

ROYAL ACADEMY OF MUSIC
003163
LIBRARY

THE WORDS BY

MARY C.D. HAMILTON

The Music by

C. HUBERT H. PARRY.

PRICE 2/- NET

Boosey to

BOOSEY & Co
295, REGENT STREET, LONDON, W.
9, EAST 17TH STREET, NEW YORK. AND 229, YONGE STREET, TORONTO.

THIS SONG MAY BE SUNG IN PUBLIC WITHOUT FEE OR LICENSE.
THE PUBLIC PERFORMANCE OF ANY PARODIED VERSION, HOWEVER, IS STRICTLY PROHIBITED.

COPYRIGHT 1915 BY BOOSEY & Co

47.51
PARRY

Royal Academy of Music Library

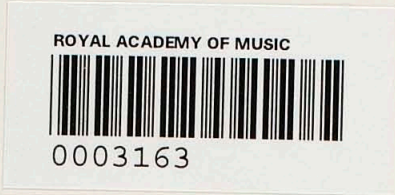

A Hymn for Aviators.

Lord, guard and guide the men who fly
Through the great spaces of the sky,
Be with them traversing the air
In dark'ning storm or sunshine fair.

Thou who dost keep with tender might
The balanced birds in all their flight,
Thou of the tempered winds, be near,
That, having Thee, they know no fear.

Control their minds, with instinct fit,
What time, adventuring, they quit
The firm security of land;
Grant steadfast eye and skilful hand.

Aloft, in solitudes of space,
Uphold them with Thy saving grace;
O God, protect the men who fly
Through lonely ways beneath the sky.

Mary C. D. Hamilton.

ROYAL ACADEMY OF MUSIC LIBRARY

Royal Academy of Music Library

A HYMN FOR AVIATORS.

ROYAL ACADEMY OF MUSIC 003163 LIBRARY

Words by
MARY C. D. HAMILTON.

Music by
C. HUBERT H. PARRY.

Moderato

Voice.

Piano.

mf

Lord, guard and guide the men who fly Through the great spa - ces of the sky,

Copyright 1915 by Boosey & Co

Royal Academy of Music Library

mf

Be with them tra - vers-ing the air In

mf *f*

rit. *tempo.*

dark-'ning storm or sun - shine fair.

rit. *tempo* *mf*

p

Thou who dost keep with ten - der

p

dim.

might The bal - anced birds in all their flight,

dim.

Royal Academy of Music Library

mf *f*

Thou of the tem - pered winds, be near, That,

mf *cresc.* *f*

rit. *tempo.*

hav - ing Thee, they know no fear.

rit. *tempo.*

mf

Con - trol their minds, with in - stinct

poco rit.

fit, What time, ad - ven - tur - ing, they quit The firm se - cu - ri - ty of

poco rit.

Royal Academy of Music Library

tempo. *rit.*

land; Grant stead - fast

tempo. *rit.*

eye and skil - - ful hand.

tempo. *tempo.* *mf*

dim.

p

A - loft, in

dim. *p*

Royal Academy of Music Library

sol - i - tudes of space, Up - hold them with Thy

mf

sav - ing grace; ..... O God, pro - tect the men who

mf

f allargando. *rit.*

fly Through lone - ly ways ..... be - neath the

f allargando. *rit.*

tempo.

sky.

mf *f*

BOOSEY & CO.'S New and Standard Songs and Ballads.

PRICE TWO SHILLINGS EACH NET.

The Compass of the first Key only is given: from this the Compass of the other Keys can be readily found.

Royal Academy of Music Library

	Compass of 1st key.	Sung by
STEPHEN ADAMS		
One Day, B♭, C, D and E♭ ..	B♭ to E♭	*Mr. Ivor Walters*
Bells of Lee, F, G and A ..	A♭ to D	*Miss Lucy Nuttall*
Ben the Bo'sun, D and E♭ ..	A to D	*Mr. Harry Dearth*
Babylon, E♭, E, F, G and A♭ ..	B♭ to E♭	*Mdme. Clara Butt*
Roses, A♭, B♭, C and D♭ ..	D♮ to E♭	*Mr. John Harrison*
Thora, D, E♭, F and G.. ..	A to D	*Mr. Ivor Foster*
The Veteran's Song, C, D, E♭ & F	C to D	*Mr. Ivor Foster*
Nirvana, B♭, C, D, and E♭ ..	C to E♭	*Mr. John McCormack*
Idle Words, C, D♭ and E♭ ..	G to E	*Mdme. Clara Butt*
Valley by the Sea, C, D♭, E♭, F, G	G to C	*Miss Mabel Mann*
The Holy City, A♭, B♭, C & D♭	C to E♭	*Mr. Edward Lloyd*
Island of Dreams, C, D, E♭ & F	C to E	*Mr. Edward Lloyd*
By the Fountain, E♭, F and G..	B♭ to E♭	*Mdme. Alice Gomez*
Mona, C, D, E♭, E and F ..	C to E	*Mr. Edward Lloyd*
Star of Bethlehem, E♭, F, G, A♭	B♭ to E♭	*Mr. Edward Lloyd*
They all love Jack, D, E♭ and F	A to D	*Mr. Maybrick*
The Garonne, E♭, F, G and A♭	E♭ to E♭	*Mr. Edward Lloyd*
Maid of the Mill, E♭, F, G, A♭	D to E♭	*Mr. Edward Lloyd*
The Little Hero, B♭, C and D	B♭ to D	*Mr. Maybrick*
Good Company, E♭, F, G and A	B♭ to E♭	*Mr. Edward Lloyd*
The Midshipmite, B♭, C and D	B♭ to D	*Mr. Maybrick*
Nancy Lee, C, D and E♭ ..	G to D	*Mr. Maybrick*
The Tar's Farewell, D and E♭	B to E	*Mr. Santley*
The Blue Alsatian Mountains, D, E♭, and F ..	D to F♯	*Mr. Edward Lloyd*
FRANCES ALLITSEN		
There's a Land, D, E♭, F & G	A to D	*Mdme. Clara Butt*
Break, Diviner Light, *Duet*, E♭ and F ..		*Mdme. Clara Butt & Mr. K. Rumford*
Like as the Hart, C, E♭ and F	A to D	*Mdme. Ada Crossley*
Lord is my Light, B♭, C, E♭ ..	A to E♭	*Mdme. Clara Butt*
A Song of Thanksgiving, .. C, E♭, F and G ..	A to C♯	*Mdme. Clara Butt*
A. H. BEHREND		
Crossing the Bar, D, E and F..	A to D	*Contraltos*
The Gift, C, E♭ and F	B♭ to C	*Contraltos*
Daddy, F, G and A♭	C to D	*Contraltos*
FREDK. BEVAN		
Everlasting Day, E♭, F, G, A	B♭ to D♭	*All voices*
Flight of Ages, G, A♭, B♭, C	B♮ to D	*All voices*
EDWARD BEVERLEY.		
Into my Heart, D, E♭ and F..	A to D	
A Heart from Kerry, D, E♭ & F	A to E	*Miss Mabel Mann*
J. BLUMENTHAL		
Sunshine and Rain, F, G and A	A to D	*Mdme. Ada Crossley*
OSKAR BORSDORF.		
Ferryman Love, D, E♭ and F..	D to F♯	*Miss May Huxley*
A. HERBERT BREWER.		
The Fairy Pipers, F, G, A, B♭, C	B♭ to C	*Mdme. Clara Butt*
Ninetta, B♭, C, D and E♭ ..	C to E♭	*Mr. John Coates*
Mother's Garden, F, G, A♭, A, B♭	C to D	*Mdme. Clara Butt*
C. WAKEFIELD CADMAN.		
At Dawning, E, G♭, A♭, A ..	B to D♯	*Mr. John McCormack*
I heap a Thrush at eve, E♭, F, A♭	B♭ to E♭	*Mr. John McCormack*
From the Land of the Sky-blue Water, G♭, G and B♭	D♭ to D♭	*Mr. John McCormack*
LEWIS CAREY		
Break, break, break! F, G & B♭	A♭ to E♭	*Mdme. Clara Butt*
Nearer, my God, to Thee, .. F, G and A♭ ..	C to F	*Mdme. Ada Crossley*
A. von AHN CARSE		
O, happy childhood, G, A♭, B♭ and C..	C♯ to D	*Miss Verena Fancourt*
ERIC COATES		
A Dinder Courtship, B♭, C & D	B♭ to D	*Mr. Harry Dearth*
Reuben Ranzo, C, D and E♭ ..	C to D	*Mr. Harry Dearth*
Stonecracker John, D and E♭	A to D	*Mr. Harry Dearth*
Four Old English Songs (3/-) ..	Low and high voices	
S. COLERIDGE-TAYLOR		
Big Lady Moon, D♭, E♭ and F	A♭ to E♭	*Miss Florence Taylor*
F. H. COWEN		
Thanksgiving, D, E♭, F and G	A to D	*Madame Clara Butt*
Border Ballad, A, B, and D..	C to E	*Mr. K. Rumford & Mr. Ivor Foster*
The Swallows, F, G and A ..	C to F	*Miss Evan. Florence*
Promise of Life, C, D, E♭, F ..	A to C	*Mdme. Clara Butt*
The Better Land, A♭, A and C	B♭ to E♭	*Mdme. Clara Butt*
CLARA NOVELLO DAVIES		
Friend, D, E and G	G to E	*Mr. Wilfrid Douthitt*
J. AIRLIE DIX		
A Jolly old Cavalier, B♭, C, E♭	G to D	*Mr. Charles Knowles*
The Trumpeter, F, G, A and C	A to C	*Mr. Ivor Foster*
FRANCIS DOREL.		
When my Ships come sailing home, F, G, A♭ and B♭	A to D	*Mr. Wilfrid Douthitt*
EDWARD ELGAR		
The Chariots of the Lord, C, D♭, D and E♭	C to E	*Mdme. Clara Butt*
The King's Way, F, G, and A♭	C to D	*Mdme. Clara Butt*
Land of Hope & Glory, B♭, C & D	B♭ to E♭	*Mdme. Clara Butt*
The Pipes of Pan, G, A and B ..	B♭ to D	*Mr. Ivor Foster*
Continued.		

	Compass of 1st Key.	Sung by
EDWARD ELGAR—*continued.*		
Where Corals Lie, (No. 1) D & B min., & (No. 2) F & D min.	A♯ to D	*Mdme. Clara Butt*
After, F, G, and A minor	C to D♭	*Mr. Plunket Greene*
In Haven, C and E♭	C to C	*Mdme. Clara Butt*
Sabbath Morning at Sea, B♭ & C	C to F	*Mdme. Clara Butt*
ARTHUR FOOTE		
Irish Folk Song, E, F and G ..	B to E	*Miss Louise Dale*
A. SCOTT GATTY		
Ae fond Kiss, F, G, A♭ and B♭	A to D	*Mr. Ivor Foster*
Rothesay Bay	D to E♭	
Plantation Songs, Vols. 1, 2, 3 & 4 (Six Songs in each), 2/- ea.		*Baritone Solos with Chorus*
EDWARD GERMAN		
Glorious Devon. C, D and F ..	B to D	*Mr. H. Lane Wilson*
Daffodils a-blowing, C, D, E♭ & F	B to D	*Mdme. Albani and Miss Louise Dale*
Love, the Pedlar, C, D, E♭ & F	B to D	*Mdme. Ada Crossley*
Who'll buy my Lavender, .. C, D and E ..	C to E	*Miss E. Florence & Miss Louise Dale*
BATTISON HAYNES		
Off to Philadelphia, C and D..	G to D	*Mr. Plunket Greene*
HERBERT HUGHES.		
I know my Love, E♭ and F ..	B♭ to E♭	*Mdme. Clara Butt*
Irish Country Songs (3/6) ..		
A. L.		
Bois Erais, E♭ and F	C to E♭	*Mr. Plunket Greene*
Swiss Girl's Lament, D♭, E♭, F	C to F	*Miss Evan. Florence*
When Love is Kind, F and A♭..	C to D	*Miss Liza Lehmann*
LIZA LEHMANN		
If I built a world for you, C, E♭, F	C to C	*Miss Louise Dale*
The Cuckoo, C and D	C to F	*Miss Louise Dale*
If no one ever marries me, C & D	C to E	*Miss Louise Dale*
LAURA G. LEMON		
My ain Folk, D♭, E♭, F and G	A♭ to D♭	*Mdme. Clara Butt*
FRANCO LEONI		
The Leaves and the Wind, .. C, E♭, F and G	G to C	*Mdme. Clara Butt*
S. LIDDLE		
Abide with me, C, D♭, E♭, E & F	G to E	*Mdme. Clara Butt*
A Farewell, G, A♭, B♭, C & D♭	D to D	*Mr. John McCormack*
To tell thee how I love .. and In my Garden	For low, medium, & high voices	*Miss Ruth Vincent* *Miss Edith Evans*
DERMOT MACMURROUGH		
Macushla, F, A♭ and B♭ ..	C to E♭	*Mr. John McCormack*
E. J. MARGETSON		
Tommy Lad, C, D and E♭ ..	A to D	*Mr. Harry Dearth*
CHARLES MARSHALL		
I hear you calling me, G, A♭. B♭ & C	D to E	*Mr. John McCormack*
Dear Love, remember me, G, A♭, B♭ and C	C♯ to E	*Mr. J. McCormack & Mr. Philip Ritte*
When Shadows gather, B♭, C, D, E	B♭ to E♭	*Mr. John McCormack*
THEO. MARZIALS		
The River of Years, E♭, F and G	B♭ to E♭	*Contraltos*
Miller and the Maid, D, E♭, F	B to D	*Sopranos*
Twickenham Ferry, E♭ and F..	B♭ to E♭	*Sopranos*
JOHN W. METCALF		
Absent, E♭, F, G, A♭ & B♭ ..	B♭ to C	*Mr. J. McCormack & Mr. Ivor Foster*
FRANK L. MOIR		
Down the Vale, C, D♭, E♭, F, G	A to C	*All Voices.*
Down the Vale. *Duet.* F & G..		*Equal Voices*
Only Once More, D, E♭, F & G	B♭ to E	*Mr. Thomas Thomas*
J. L. MOLLOY		
The Carnival, B♭, C, D♭ and E♭	A to D	*Mr. Ivor Foster*
Love's old sweet Song, E♭, F, G	A to C	*Mdme. Clara Butt*
Sailor's Dance, D, E♭ and F ..	A to D	*Mr. Harry Dearth*
MERLIN MORGAN.		
Jolly old Bachelor, D and E♭ .	A to D	*Mr. Harry Dearth*
ALICIA A. NEEDHAM		
Husheen, B♭, C and D	B♭ to D	*Mdme. Clara Butt*
Fairy's Lullaby, E♭, F, G, A♭	B♭ to E♭	*Miss Louise Dale*
O Beating Waves, G, A♭ & B♭	B to E	*Miss Verena Fancourt*
ERNEST NEWTON		
Ailsa Mine, C, D and F ..	C to D	*All Tenors and Baritones*
IVOR NOVELLO		
Little Damozel, D, E♭, F, G..	A to E	*Miss Evan. Florence*
Carnival Time, D, E♭ and F ..	B to G	*Miss Evan. Florence*
Up there, E♭, F and G.. ..	C to E♭	*Miss May Huxley*
HERBERT OLIVER.		
Songs of a Vivandière (3/-)	Low and high voices	
On the march, C, D and E♭ ..	C to G	
C. PINSUTI		
The Last Watch, D, F and G ..	D to E	*Mr. Edward Lloyd*
PRINCE PONIATOWSKI		
Yeoman's Wedding, G, A, & B♭	C to D	*Mr. Santley*

	Compass of 1st Key.	Sung by
ROGER QUILTER		
Three Shakespeare Songs. (2/6)	Low and high voices.	
To Julia (Six Lyrics) (4/-)	Ditto.	*Mr. Gervase Elu*
Seven Elizabethan Lyrics. (4/-)	Ditto.	*Mr. Gervase Elu*
Four Songs of Sorrow (2/6)		
Now sleeps the Crimson Petal, D, E♭, F and G♭ ..	B to D	*Mdme. A. Crossle* *Mr. Plunket Gre*
SAINTON-DOLBY, Mme.		
Out on the Rocks, D♭, D, E♭ & F	A♭ to D♮	*Mdme. Ada Cross*
WILFRID SANDERSON		
Friend o' mine, F, G, A♭, B♭ & C	B♭ to C	*Mr. Norman Willi*
Lorraine, E♮, F, G♮ and G ..	B♭ to F	*Mr. Hdy. William*
Bird Lullaby, D♭ and E♭ ..	D♭ to F	*Miss Carrie Tubb*
Up from Somerset, B♭, C and D	A♭ to C	*Mr. Ivor Foster*
Spring's Awakening, F, G, A♭, A and B♭	B♮ to F	*Miss Felice Lyne*
Shipmates o'mine, F and G ..	G to D	*Mr. Norm. Willi*
Happy Day, E♭, F and G ..	B♭ to E♭	*Miss Carrie Tubb*
Tired Hands, G, A♭, B♭, and C	B to D	*Mr. Ivor Foster*
Those sad blue eyes, A, B♭ & C	G♯ to D	
Corisande, D, E, and F minor..	A to D	*Mr. Ivor Foster*
Beyond the dawn, B♭, C, D♭ and E♭	A to E♭	*Miss Lucy Nuttal*
Valley of Laughter, E♭, F & G	C to F	*Miss Carrie Tubb*
My dear soul, A♭, B♭ and C ..	A♭ to E♭	*Mdme. Clara But*
Until, D♭, E♭, F, G	B♭ to E♭	*Mr. Philip Ritte*
Drake goes West, C, D, F ..	G to D	*Mr. Ivor Foster*
God that madest, D♭, D, E♭, F	A♭ to E♭	*Mdme. Clara Butt*
The Voyagers, *Duet*, E♭, F & G		
In a Garden of Roses, *Duet*, D♭ and E♭		*Miss Flor. Smithson* *Mr. Wilfrid Douth*
J. SARJEANT		
Watchman! what of the Night? *Duet, Tenor & Baritone*, F & G		*Mr. Ben Davies* *Mr. Robert Radfo*
Blow, blow, B, C & D	F♯ to D	*Mr. Robert Radfo*
ARTHUR SOMERVELL		
Cycle of Twelve Songs from Tennyson's "Maud" (5/-)		*Mr. Plunket Gree*
W. H. SQUIRE		
You are the World to me, E♭, F, G and B♭	B♭ to D	*Mr. John McCorma*
In an old fashioned Town, C, D, E♭, F and G	A to D	*Mr. Ivor Foster*
When you come home, D, E♭ F, G	A to D	*Miss Lucy Nuttall*
The Watchman, C, D and E ..	G to D	*Mr. Norman Willia*
Sergeant of the Line, F, G & A	A to C	*Mr. Harry Dearth*
Mountain Lovers, B♭, C, E♭ & F	B♭ to D	*Mr. John McCorma*
Like Stars above, A, B♭, C & D	C♯ to E	*All Tenors*
C. V. STANFORD		
Songs of the Sea (2/6)		*Mr. Plunket Gree*
Father O'Flynn, A♭, B♭ and C	A♭ to E♭	*Mr. Santley*
ARTHUR SULLIVAN		
Lost Chord, E♭, F, G, A♭ & A	B♭ to E♭	*Mdme. Clara Butt*
My dearest heart, F, G, A♭ & B♭	A to F	
Let me Dream again, C, D and E♭	B to E	*Sopranos*
Sleep, my Love, D♭, E♭ and F..	A♭ to D♭	*Contraltos*
Once again, D and F	C to E	*Tenors*
HOPE TEMPLE		
Thoughts and Tears, C, D♭, E♭, F	C to E	*Mr. Ben Davies*
In sweet September, D, E♭ and F	C♯ to E	*Contraltos & Mez*
My Lady's Bower, E♭, F and G	A♭ to D	*Contraltos & Mez*
An old Garden, G, A♭ and B♭..	B to E	*Miss Mabel Mann*
JOAN TREVALSA		
My Treasure, F, G and A ...	A to D	*Mdme. Clara Butt*
Three Score and Ten, D, F & G	A to D	*Mme. Clara Butt* *Miss Lucy Nutta*
H. TROTÈRE		
My old Shako, B♭, C & E♭ ..	B♭ to D	*Mr. Charles Know*
The Deathless Army, A, B♭ & D	A to D	*All Baritones*
Go to Sea, F, G, A♭ and C ..	A to C	*All Baritones*
MAUDE V. WHITE		
King Charles, F and G	C to C	*Mr. Plunket Gree*
To Mary, F, G, A♭ and B♭ ..	C to D	*Mr. Ben Davies*
HAYDN WOOD		
Bird of Love Divine, E♭, F, G and A♭	B♭ to E♭	*Miss Felice Lyne*
The Sea Road, B♭, C and D ..	B♭ to D	*Mr. Harry Dearth*
A. WOODFORDE-FINDEN		
On Jhelum River (4/-)	Low and high voices	
6 Songs from "Jhelum" (4/- ..	Ditto.	
5 Little Japanese Songs (3/-) ..	Ditto.	
A Lover in Damascus (4/-) ..	Ditto.	
Four Indian Love Lyrics (3/-) ..	Ditto.	
The Pagoda of Flowers (5/-) ..		
O flower of all the world, C, D♭ and F	C to E	*Miss Edith Evan*
Kashmiri Song, B♭, C and D ..	B♭ to D	*Mr. Ivor Foster*
Till I Wake, E♭ and F ..	C to E♭	

***** The above Songs may be sung in public without fee or license.**
The public performance of any parodied versions, however, is strictly prohibited.

BOOSEY & CO., 295, Regent St., London, Music Publishers & Band Instrument Manufacturers.